

PLAN SHOWING THE PROPOSED DWELLING HOUSE AT P.N. 1, S.N. 116/4, 'NARAYANAPURAM' PALLIKARANAI VILLAGE, SAIDAPET TALUK, CHENGLERT M.G.R. DIST. PALLIKARANAI TOWN PANCHAYAT SCALE 1"=80"/1:800.

JOINERIES:

D DOOR	3'3" x 7'6" 1.00 x 2.13
D1 DOOR	3'0" x 7'0" 91 x 2.13
D2 DOOR	2'6" x 7'6" 76 x 2.13
W WINDOW	5'6" x 4'6" 1.52 x 1.37
W1 WINDOW	4'0" x 4'6" 1.22 x 1.37
V VENTILATOR	2'6" x 2'6" 76 x 76

PROPOSED ROAD BOUNDARY



TOTAL PLOT AREA: 2861 SFT / 265.78 M²
G.F. AREA: 851.78 SFT / 79.13 M²

K. U. N.
OWNER.

R. Mohan Rao, D.C.E.,
LICENSED SURVEYOR
Corporation of Madras
REG. No. 14
AMBATTUR TOWN SHIP
ALANDUR MUNICIPALITY
Consulting Engineer
Office: 15, Madley Road,
T. NAGAR, MADRAS - 600 017
L. SURVEYOR.

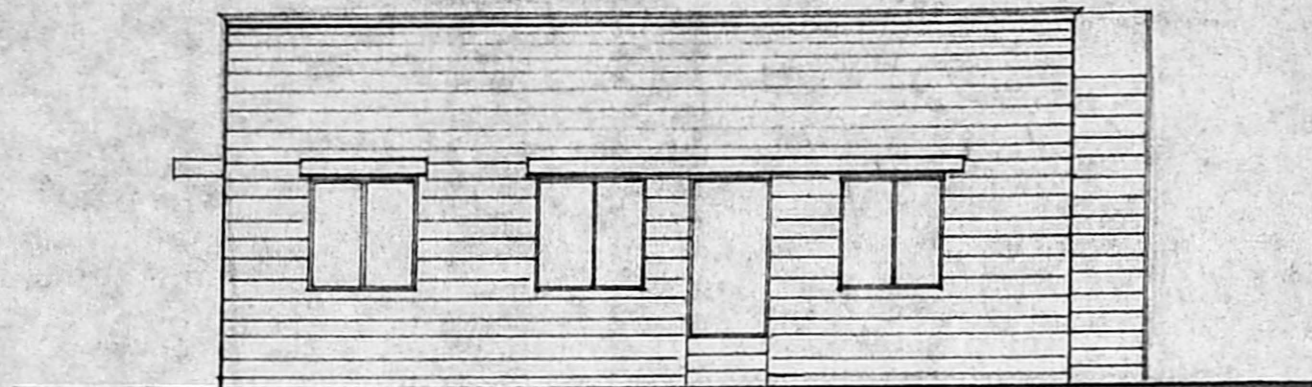

FRONT ELEVATION.

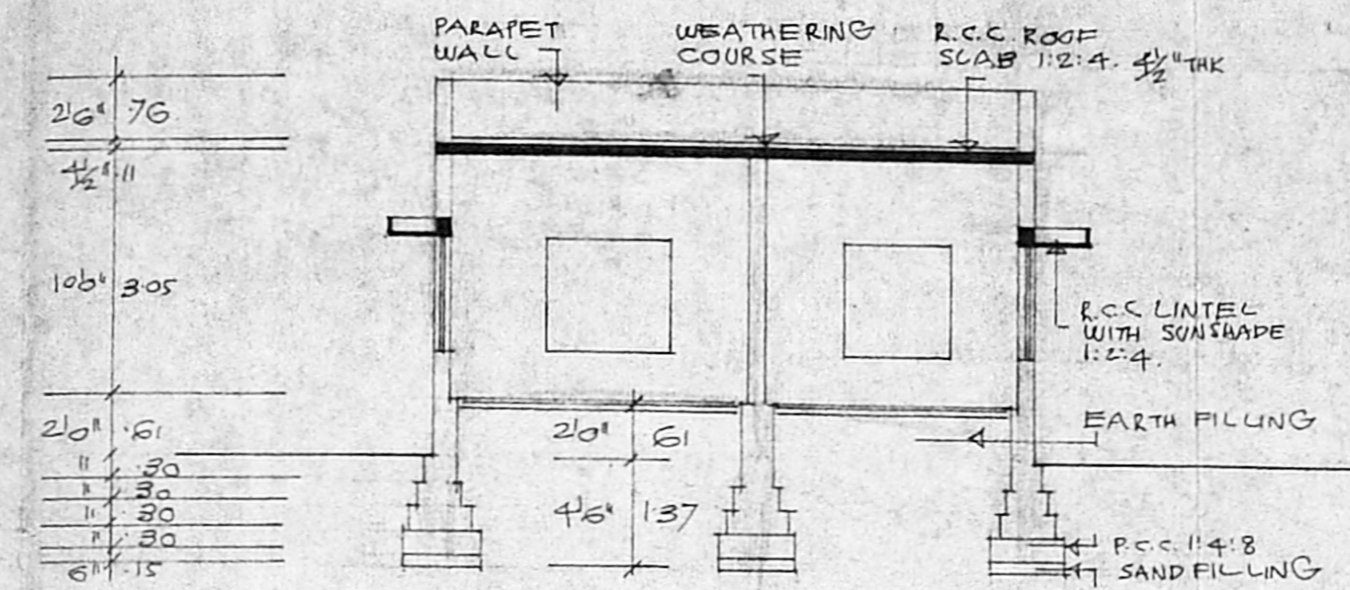

SECTION ON 'AA'

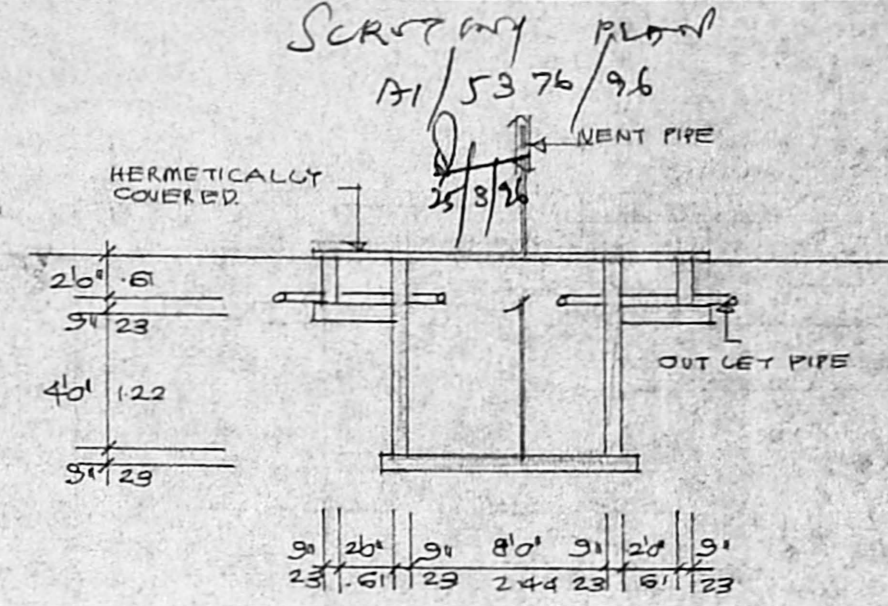

SECTION OF SEPTIC TANK.

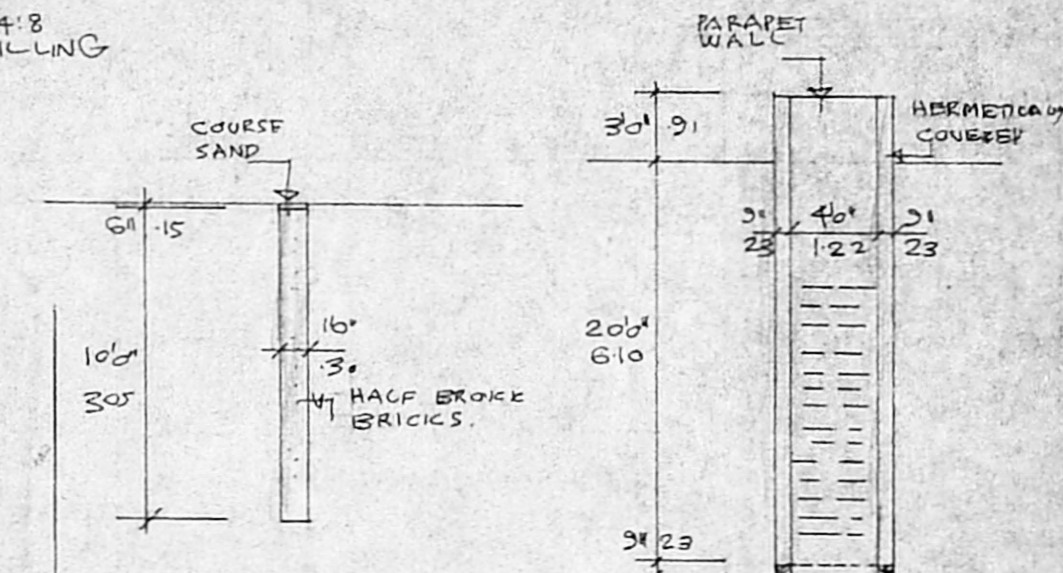

SECTION OF RAIN WATER STORAGE.

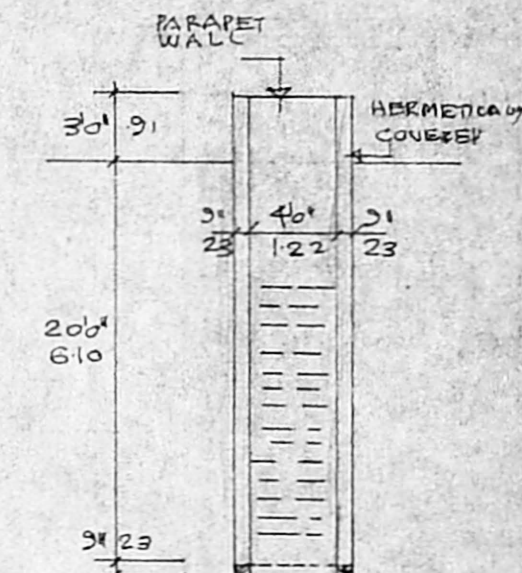

SECTION OF WELL.

A/20292/178/96
APPROVED
SUBJECT TO THE CONDITIONS IN THIS OFFICE LETTER.
No. A/5376/96 Date 11-5-96
FOR MEMBER SECRETARY
MADRAS METROPOLITAN
DEVELOPMENT AUTHORITY
MADRAS - 600 008.

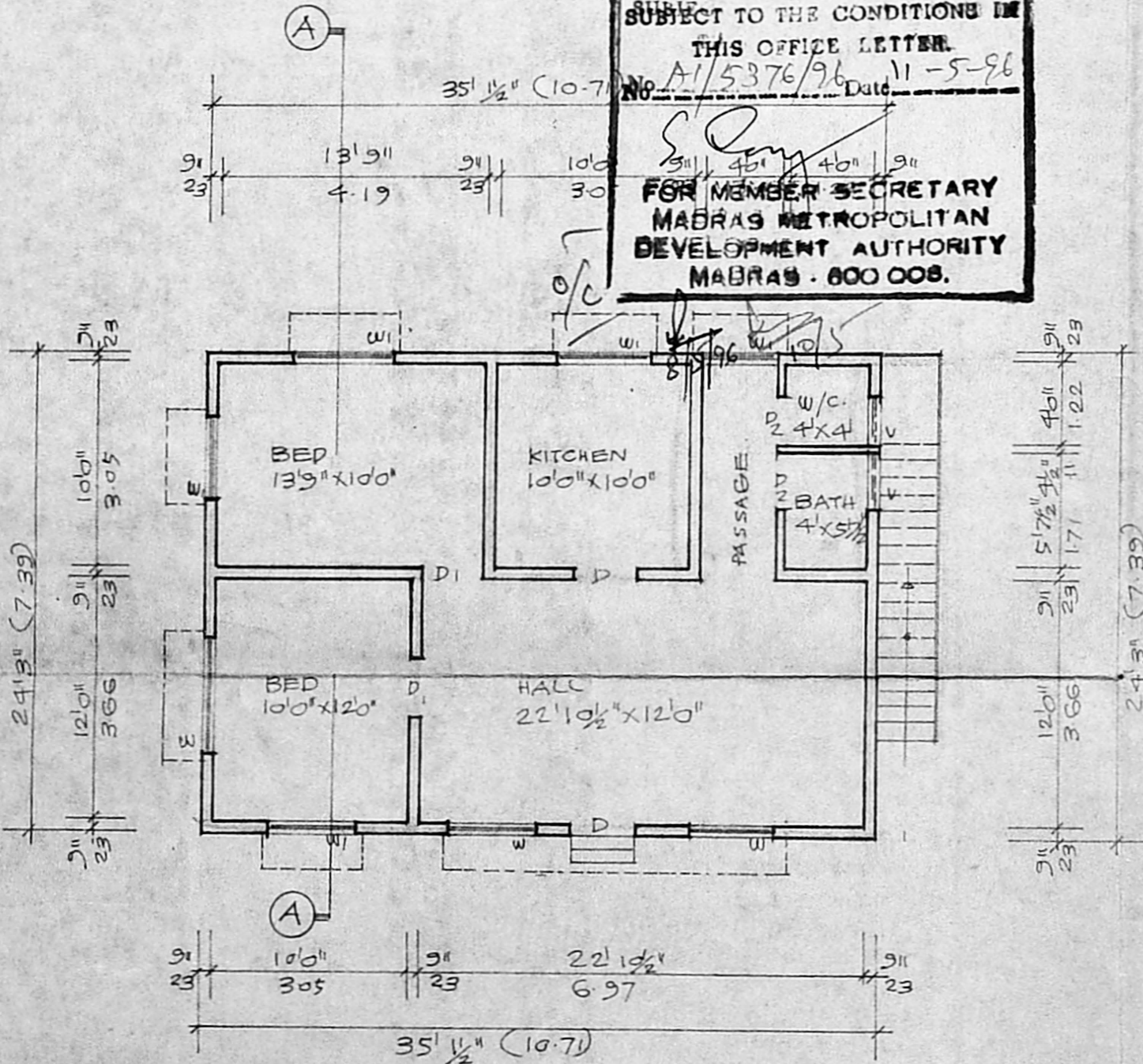

GROUND FLOOR PLAN.

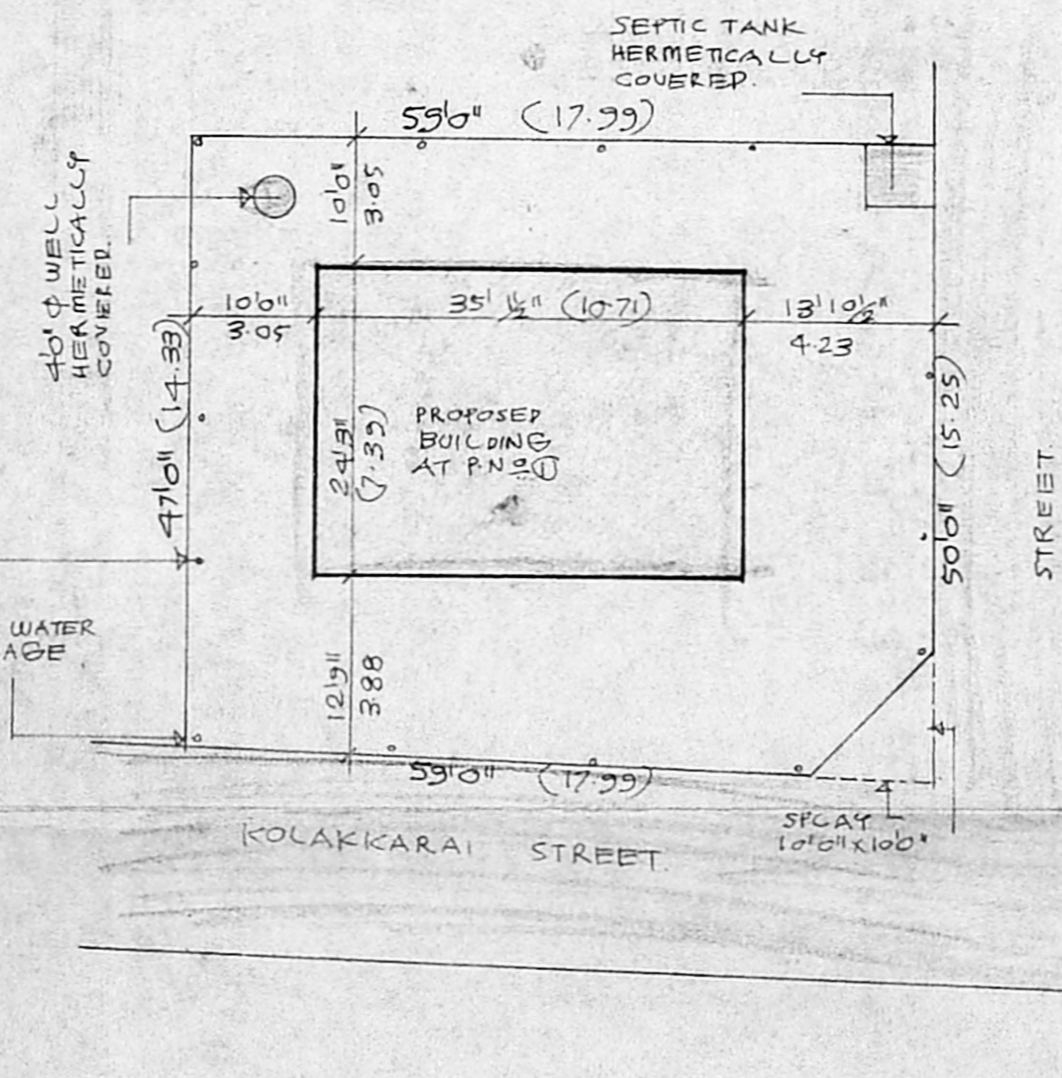

SITE PLAN. SCALE 1"=160"/1:1600

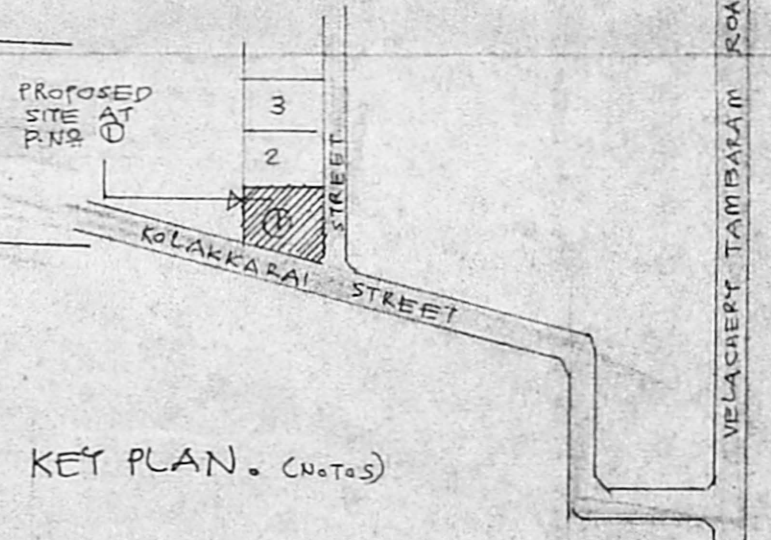

KEY PLAN. (Notes)